ECONOMIC PLASTIC SURFACE MOUNTING ENCLOSURES



Junction Boxes

- Stepped glands
- Press-on lids
- RAL 7032 Grey
- Flame Resistant. Self-extinguishing
- Temperature range -5° to + 60°C
- Shock resistant 6J

The Contractors choice!

Code	External Dimensions (mm)	Entries No	Conduit Size Ø (mm)	IP Rating	Pack/ Carton Qty
400C1	Ø65 x 35D	4	20	IP44	5/120
400C2	Ø80 x 40D	4	20	IP44	5/150
400C3	80 x 80 x 40D	6	20	IP44	5/160



Junction Boxes

- Stepped glands
- Screw-on lids
- RAL 7032 Grey
- Flame Resistant. Self-extinguishing
- Temperature range -5° to + 60°C
- Shock resistant 6J

Code	External Dimensions (mm)	Entries No	Conduit Size Ø (mm)	IP Rating	Pack/ Carton Qty
400C4	100 x 100 x 50	6	20	IP55	100
400C4R	120 x 80 x 50	6	20	IP55	100
400C5	150 x 110 x 70	10	20	IP55	42



Standard Enclosures - Smooth side walls. Lids with captive screws

Code Grey Lid	External Dimensions (mm)	Code Clear Lid	IP Rating	Carton Qty
410C4	100 x 100 x 50D	–	IP56	100
410C4R	120 x 80 x 50D	–	IP56	100
410C5	150 x 110 x 70D	420C5	IP56	42
410C6	190 x 140 x 70D	420C6	IP56	24
410C7	240 x 190 x 90D	420C7	IP56	16
410C8*	300 x 220 x 120D	420C8*	IP56	6
410C9*	380 x 300 x 120D	420C9*	IP56	4

*Nylon Screws

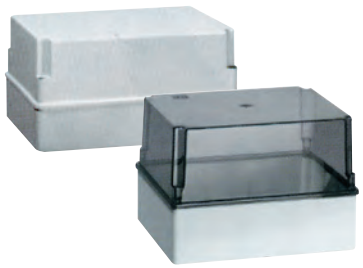

Deep Enclosures - Smooth walls. Deep Lids with captive screws

Code Grey Lid	External Dimensions (mm)	Code Clear Lid	IP Rating	Carton Qty
430C5	150 x 110 x 140D	440C5	IP56	18
430C6	190 x 140 x 140D	440C6	IP56	16
430C7	240 x 190 x 160D	440C7	IP56	8
430C8*	300 x 220 x 180D	440C8*	IP56	4

*Nylon Screws



Chassis Plates - Galvanised Steel

Code	Enclosure Dimensions (mm)	Pack Qty
GX44614	150 x 110	30
450P6	190 x 140	30
450P7	240 x 190	30
450P8	300 x 220	20
450P9	380 x 300	20

NEW KATKO



Grey Lid



Clear Lid



Recycled Plastic Blend - Black

KCS Enclosures IP66 - 1/4 Turn Screws for Lid

Dimensions H x W x D (mm)	Code Grey Lid	Code Clear Lid	Code Black Lid
95 x 95 x 65	KCS996PC	KCS996PCT	KCS996RP
135 x 95 x 70	KCS1397PC	KCS1397PCT	KCS1397RP
135 x 135 x 75	KCS13137PC	KCS13137PCT	KCS13137RP
190 x 135 x 90	KCS19139PC	KCS19139PCT	KCS19139RP
270 x 190 x 100	KCS271910PC	KCS271910PCT	KCS271910RP
Material	Polycarbonate	Polycarbonate	Recycled Plastic

©ACDC Dynamics